# LEAVE IT TO ME
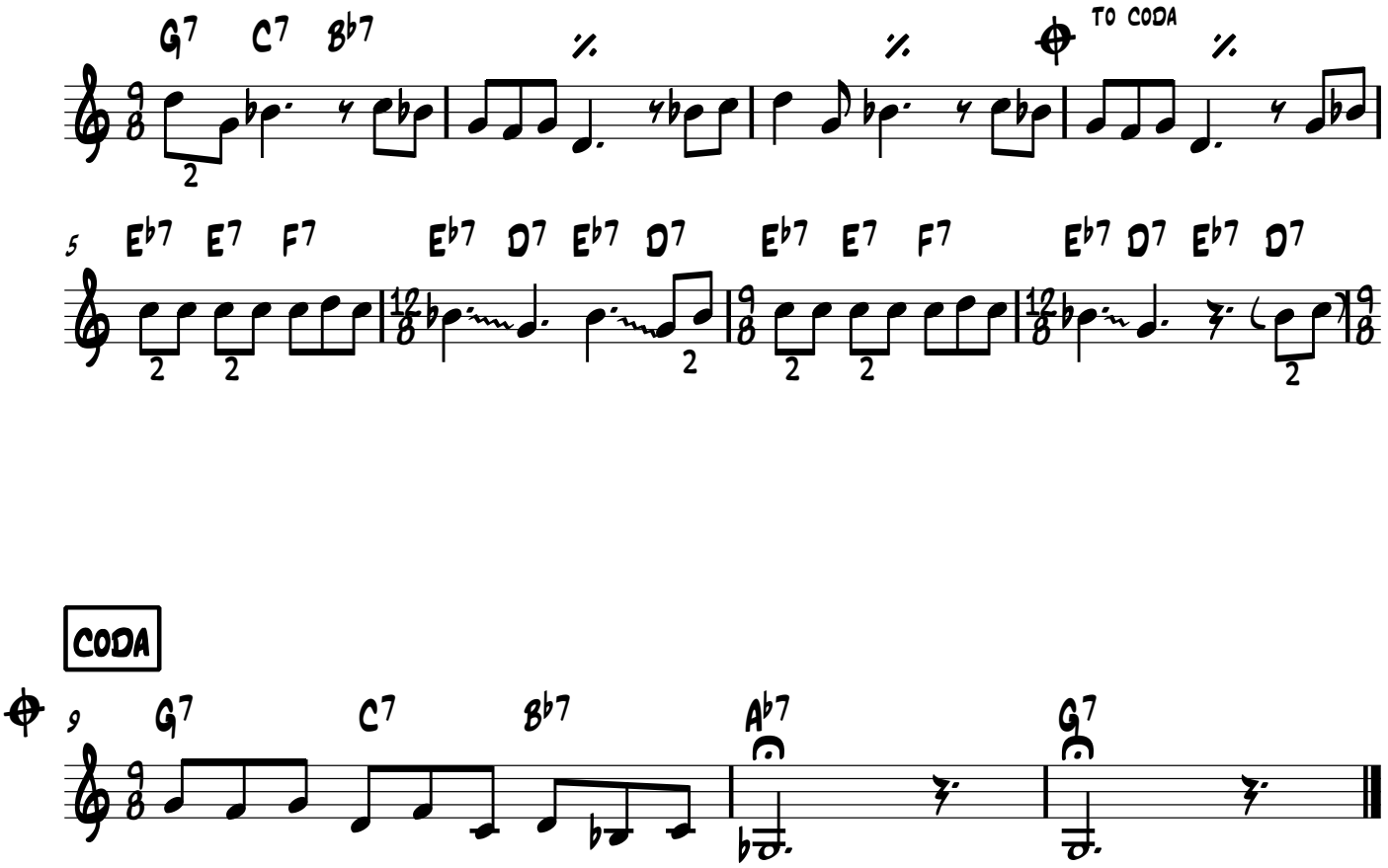
PIETRO FREDDI